

# PLAT OF SURVEY

## BOUNDARY SPLIT SURVEY

A Parcel of Land Situated In The Northeast Quarter Of Section 17, Town 6 North, Range 4 East,  
North & East Of The First Principal Meridian And Base Line,  
Springfield Township, Williams County, Ohio

Prepared For: Pine Grove Mennonite Church

Survey Conducted: July 19, 2020

Reference Surveys: Vol. 8R, Pg. 100

Vol. 8R, Pg. 154

Vol. 14R, Pg. 133

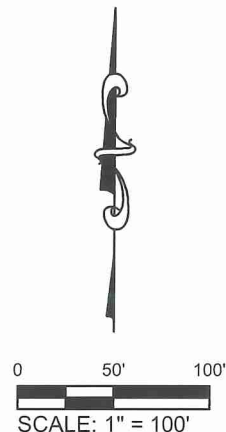
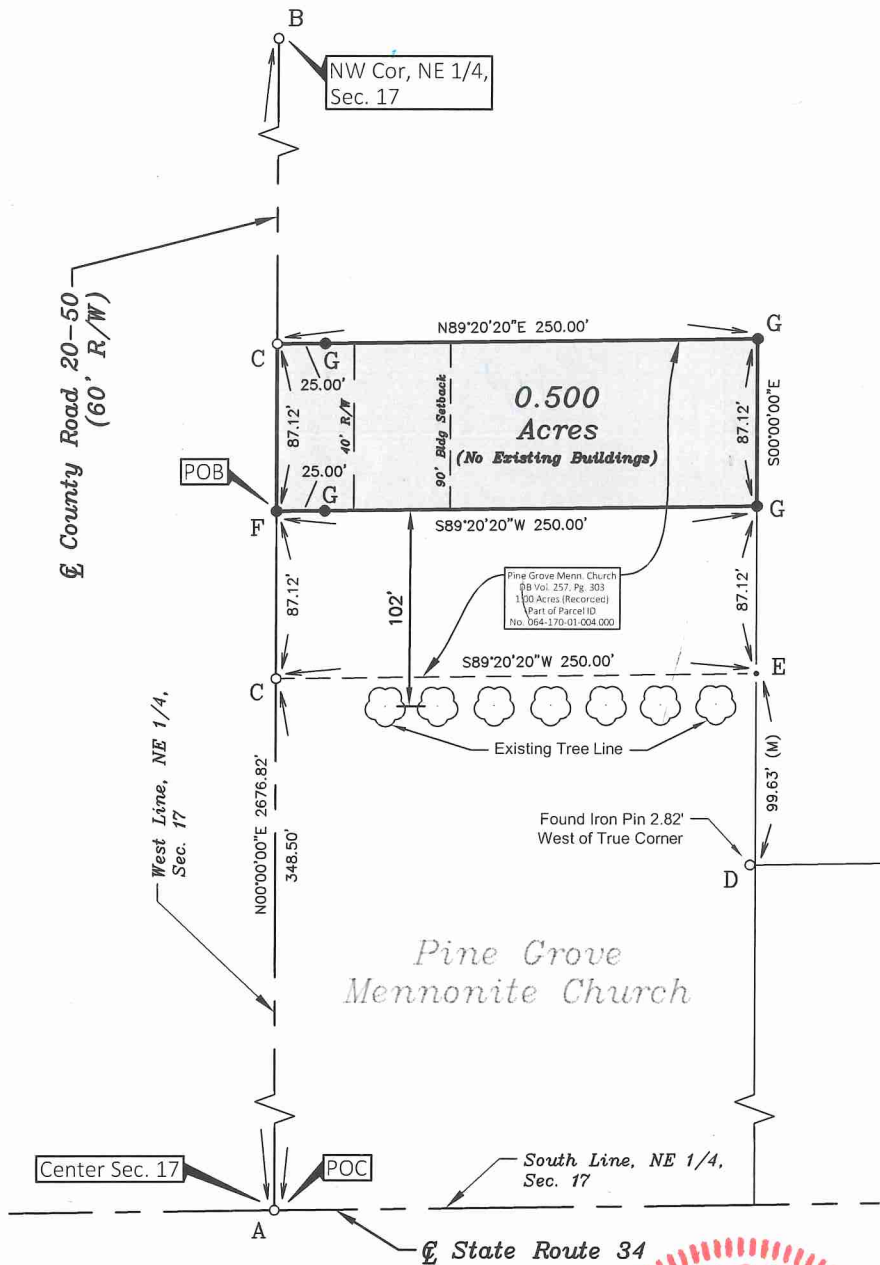

### Description Of Monuments

- A. Found MAG Nail
- B. Found Iron Pin
- C. Found Railroad Spike (3" deep)
- D. Found 3/4" Smooth Iron Pin
- E. Point Established
- F. Set Railroad Spike
- G. Set 5/8" Rebar w/ ID Cap

### Note:

Rebars called for as Set are 5/8" Dia., 30" long, set flush with ground (unless otherwise noted) and capped with yellow plastic cap inscribed "KRUEGER/PS 8572".

### OCCUPATION NOTE:

The subject property is an agricultural field and no lines of occupation exist.

## LEGEND

- Point Established/  
Point From Previous Survey
- Monument Found
- Monument Set
- (M) Measured (D) Deed
- (C) Calculated (PS) Previous Survey
- (P) Platted (R) Recorded

### BASIS OF BEARINGS:

The bearings shown hereon are based on an assumed bearing and are for the sole purpose of showing angular measurement.

### NOTE:

This survey does not include a title search, thus there could be easements on this property that are not shown on this plat. This information must be provided if it is required to be shown.

### CERTIFICATION:

I hereby certify that this plat represents a survey made by me and that it is correct to the best of my knowledge and belief. All dimensions are shown in feet and decimal parts thereof.

*Dexter A. Krueger*

Dexter A. Krueger, P.S.  
Ohio Professional Surveyor No. S-8572

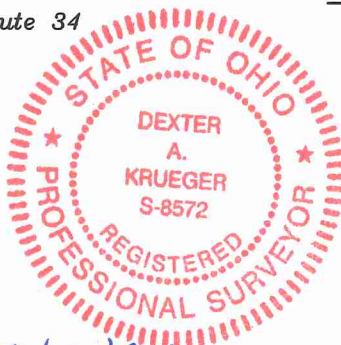

10/17/2020  
Date